

# MAGNIFICENT CENTURY: KOSEM

SEASON 1



Sultan Ahmed Khan's great love,  
Mother of three Sultans,  
Beloved Sultan of the people,  
Most powerful of all the royal ottoman women,  
The Great Sultana Kösem...

**Genre:**  
Period Drama

**Production:**  
TIMS Productions  
84 X 1 Commercial hour

**Duration:**  
Weekly, Prime Time

**Channel:**  
StarTV



# MAGNIFICENT CENTURY: KOSEM

## SEASON 1



Sultan Ahmed Khan succeeds to the throne after the sudden and unexpected death of his father in 1603. His princehood has been full of tragedies. His beloved older brother Prince Mahmud was killed right in front of his eyes by their own father. The young and inexperienced sultan dreams of becoming a great emperor; but the reality is different than his dreams. The Jelali uprisings in the East and the never-ending war with the Austrian Empire in the West have been carrying the empire to a stalemate. Ahmed realizes soon enough the heaviness of the burden he needs to carry.

The hardest of the tasks ahead of him is worse than death itself: according to the rules of the state, he has to order the killing of his seven-year-old brother Mustafa immediately after this succession to the throne. Ahmed is stuck between his heart and the rules; either he will live with a guilty conscience all his life or he will accept his rivals' undermining of his power. The enemies of the state who desire to take advantage of the inexperience of the young sultan take immediate action to seize the throne, starting with Shahin Giray, the Crimean ruler who has promised to avenge his country's century-long suppression.

Ahmed's grandmother, The Grand Queen Mother Sultana Safiye, has been the most influential and powerful woman in the palace during the reigns of the two previous sultans. The ambitious, impressive and extremely powerful Safiye of Venetian origin wouldn't hesitate to oppose Ahmed in order not to lose her power and authority.

In the meantime, Ahmed's young and good-hearted mother Handan has now ascended to be the Queen Mother. It is in fact harder to continue this position than to attain it. She faces a constant threat from the mother of Ahmed's half-brother Prince Mustafa, Halime, who is a sharp-minded, darkly ambitious woman looking for ways to enthrone her own son...



# MAGNIFICENT CENTURY: KOSEM

## SEASON 1



There is only one person who eases Ahmed's troubles; Anastasia, whom he fell in love with after seeing her portrait. Unfortunately, she is just a girl in a painting; nothing but an impossible dream. And then one day, the dream turns into reality...

The Grand Queen Mother Sultana Safiye who wishes to continue her rule brings Anastasia to the palace in order to win Ahmed's love and trust; but the free-spirited Anastasia is like no other girl in the harem. Ahmed has to spend much effort to make her fall in love with him, which he eventually succeeds in. Anastasia gains wide admiration and sympathy in the palace. She not only changes Ahmed's destiny, but that of the entire empire as well. She does not accept the names given to her as Hatice and Mahpeyker and at the end, she chooses her own name that carries the meanings of leader and guide; a name she has rightfully earned: Kosem...

Kosem is a milestone in another man's life as well: Iskender's. Born as Alex in a small town on the Austrian border, he leaves his home to resolve a mystery from his past. He quickly gets himself into trouble and has to join the entry-level

janissary corps to save his life: a long and tough journey awaits him. Iskender and Anastasia meet by a twist of faith and their ways separate shortly after, but Iskender remains passionately in love with her until the end of his days.

Kosem's rise to power disturbs those who hope to be part of the powerful ruling elite. She will make many enemies. She will have to fight hard in order to protect Ahmed, her children and herself from the dangerous games being played around them. She will successfully rule the Ottoman Empire for forty years with her ambition, become the sole protector of the dynasty with her loyalty and gain the love and sympathy of the public with her heart of gold. Her name will be considered the symbol of power and magnificence... She will decide who the next sultan would be, and she will even fight with her own sons for the sake of the empire.

This dazzling power will come with a cost, taking away everything from her. She will sacrifice the man she loves, her family, friends and her sons, but first and foremost, she will sacrifice her innocence...



# MAGNIFICENT CENTURY: KOSEM

## SEASON 1



### CAST



**KOSEM**  
Beren Saat

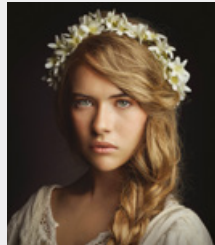

**ANASTASIA**  
Anastasia Tsilimpiou

The lively, bold and free-spirited daughter of a tradesman father from the island of Cephalonia. While living this happy and peaceful life with her family, she is kidnapped and brought to Istanbul. Furious to be forcibly brought to the Harem, it takes some time for her to get used to the palace and to accept Ahmed, the Sultan, but as she comes to terms with everything, she bonds deeply to him and to the supreme state. Taking on the name "Kösem," which means leader and pioneer, she will become one of the most powerful women the Ottoman Empire has ever seen.

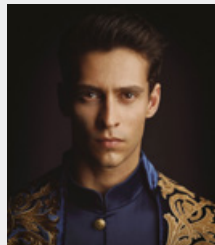

**SULTAN AHMED**  
Ekin Koç

He is the Ottoman Sultan who had to assume the throne at a young age. Rather naive and inexperienced, he feels crushed under the weight of the throne in the early days of his reign. Inquisitive in nature, he believes in mystical signs and trusts his intuition. At times, he is compassionate and at other times, he is not afraid to show his wrath especially to those who undermine him. He falls passionately in love with the girl in a painting, pillaged by Ottoman pirates during a raid: Kösem. The seeds of a great love are sown the moment Ahmed sees that painting.

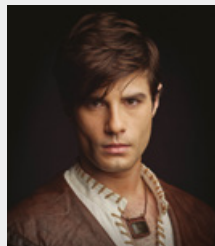

**ALEX / ISKENDER**  
Berk Cankat

The son of an Austrian blacksmith, his life turns upside down when he finds out that he is in fact adopted. He flees his home and family in order to find out who he really is. Thinking he might be the bastard of a Turkish overlord, he decides to head to Istanbul. On the way to Istanbul, he meets Anastasia (Kösem) by coincidence and falls in love with her. In time they lose touch with each other but he never forgets her. He joins the janissary cadet school in Istanbul and takes on the name Iskender. The journey to find his true identity will take Iskender to places he would never have imagined.

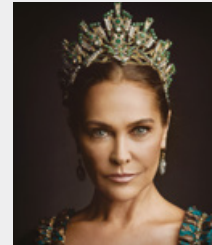

**THE GRAND QUEEN  
MOTHER SULTANA SAFIYE**  
Hülya Avşar

She is Sultan Ahmed's grandmother. Of Venetian origin, she comes from a wealthy family. She is very clever and far-sighted. In absolute control of all intrigues in the Harem and the state, she personally designs and implements some of the most dangerous of these machinations. She worked hard to become Sultana Safiye and attain her unique position. Able to influence anyone she wants to impress, she places a great deal of importance on loyalty. Personally friends with Queen Elizabeth of England, Safiye is a real queen in every sense of the word.

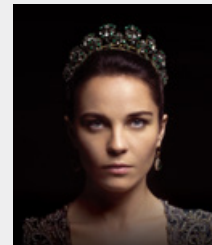

**SULTANA HANDAN**  
Tülin Özen

She is Ahmed's mother. Of Bosnian descent, she has a simple and elegant beauty. She becomes the Queen Mother with her son succeeding to the throne. Time to time she tries to follow in Safiye's footsteps, and tries to imitate her but she is neither as skillful and strong nor as intelligent as Safiye. Overly emotional and sensitive, her emotions often overrule her mind. Her faith in God is strong; she is religious. She dotes on Ahmed. She still sees him as a little boy, and is often worried about his health. Thus, at times she can be overprotective.

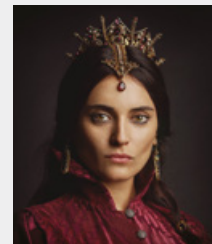

**SULTANA HALIME**  
Aslıhan Gürbüz

Of Circassian descent, she is Prince Mustafa's mother and one of the favorites of the late Sultan Mehmed. Her son Mustafa is her most valuable asset. She has suffered child loss in the past; her eldest son Prince Mahmud was killed by the order of Sultan Mehmed. She is ambitious, passionate, cunning and mysterious. She is interested in magic, fortune telling and the dark arts. They call her the sorceress in the Harem, and most people are afraid of her. The one thing she wants the most in this world is seeing her son Mustafa assume the throne. She is ready to do anything for it.



# MAGNIFICENT CENTURY: KOSEM

## SEASON 1



### CAST



**SULTANA FAHRIYE**  
Gülcan Arslan

She is Safiye's daughter, and Sultan Ahmed's aunt. She has suffered a great deal in life. She married pashas much older than herself with the request of her mother Safiye, which ended up in unhappy marriages. All of her husbands have died. Fahriye's life has been full of sorrow, living hungry for love - until she meets the Crimean lord Mehmed Giray. She plunges into this forbidden love head on without thinking of the consequences.

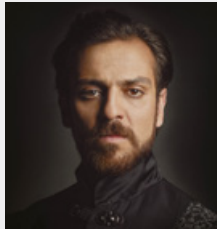

**SHAHIN GIRAY**  
Erkan Kolçak Köstendil

Crimean Lord Mehmed Giray's brother. He lives in the Rumelia Fortress with his brother, under the custody of Ottoman guards, where he feels that he is rather a captive than a guest. He loves freedom; and his pride comes before everything else. He is arrogant and idolizes the Mongolian ruler Genghis Khan. With his eye set on the Ottoman throne, he isn't afraid to play dirty tricks or enter dangerous alliances in order to achieve this goal. He is ambitious, angry, fiery and even cruel...



**MEHMED GIRAY**  
Kadir Doğulu

Lord of Crimea, Shahin Giray's brother, he loves Fahriye passionately. He realizes that the Ottomans would never bestow their blessing to this love but he cannot help how he feels. He is ready to do anything in order to have Fahriye. As the Lord of Crimea, he's not happy to be held captive on Ottoman territory... He looks softer at first sight compared to his brother but in fact a lion sleeps within him. This lion will wake up in time and his dark side will surface.

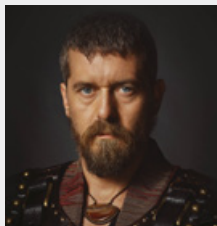

**ZULFIKAR**  
Metehan Ersoy

He is the commander of the Istanbul Cadet Janissary Corps. He takes care of the convert boys personally; he is a brave and reliable soldier, loyal to the state and the sultan, and devoted to the janissary corps. He is a father figure for the cadets; an ideal role model. Valiant, honest and fair, he is respected and revered by the other commanders in the corps. He is an excellent sword master and a man of mission!

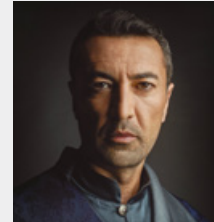

**DERVISH**  
Mehmet Kurtuluş

Of Bosnian descent, he is Sultan Ahmed's mentor and first bodyguard. He is a father figure to Ahmed who often seeks his counsel. He is brave and sturdy, and his face, look and aura wield a sense of confidence. He had a poor childhood; that is why he is called 'Dervish' as a result of being penniless. He is secretly in love with Sultana Handan. His unstoppable ambition and love has made him commit many great sins in the past. In many ways, he is a closed book full of secrets. He will have an impressive career that spans being royal guard to becoming the Grand Vizier.



# MAGNIFICENT CENTURY: KOSEM

## SEASON 1



Abdi İpekçi Cad. Park 19 Kat: 3  
Nişantaşı 34367 İstanbul - Turkey

T. +90 212 240 5769  
F. +90 212 296 6053

[www.theglobalagency.tv](http://www.theglobalagency.tv)



MAGNIFICENT  
CENTURY

KÖSEM

*For more information, please contact the sales agent in your territory*

**GÖZDE SERGİLİ**  
Europe & Scandinavia  
[gozde@theglobalagency.tv](mailto:gozde@theglobalagency.tv)  
+90 533 928 8065

**ŞENAY TAŞ**  
Central and Eastern Europe  
[senay@theglobalagency.tv](mailto:senay@theglobalagency.tv)  
+90 532 285 0696

**İŞİL TÜRKŞEN**  
Asia  
[isil@theglobalagency.tv](mailto:isil@theglobalagency.tv)  
+90 533 459 9439

**EKİN GABAY**  
North America, Canada, UK,  
Australia, New Zealand & Baltics  
[ekin@theglobalagency.tv](mailto:ekin@theglobalagency.tv)  
+90 533 727 4123

**IVÁN SÁNCHEZ**  
Latin America  
[ivan@theglobalagency.tv](mailto:ivan@theglobalagency.tv)  
+90 530 952 6648

**DENİZ TÜZÜN**  
Russia/CIS  
[deniz@theglobalagency.tv](mailto:deniz@theglobalagency.tv)  
+90 530 140 9922

**MIROSLAV RADOJEVIC**  
MENA & Africa  
[miroslav@theglobalagency.tv](mailto:miroslav@theglobalagency.tv)  
+90 530 943 4146